

**LEGEND**

- EXIT SIGN W/LED TO EMERGENCY BATTERY PACK
- BATTERY PACK W/LIGHT HEADS
- REMOTE EMERGENCY LIGHT HEAD

**REVISIONS**

1	11/27/91	ADDED BATTERY PACKS
2	12/11/91	ADDED BATTERY PACKS
3	1/14/92	ADDED BATTERY PACKS
4	2-14-92	ADDED BATTERY PACKS
5	REVISIONS	ADDED BATTERY PACKS

- GENERAL NOTES**
- 1) All structural steel detailing shall have a minimum 20% steel deck area opening by minimum 6" x 3" height. All structural steel deck area shall be minimum 2" x 3" wide by minimum 6" x 20" height. All steel shall be minimum 1/4" thick unless otherwise noted.
  - 2) All walls, enclosures and handrails shall conform to Pennsylvania Bulletin, Volume 21, Number 57, Part III, immediately building code.
  - 3) Building to be constructed in accordance with accepted local building code.
  - 4) All interior wall insulation in wall shall extend 6" above ceiling.
  - 5) All interior wall, ceiling, floor, roof, partitions and doors shall have sound attenuation barrier in walls and doors above ceiling 2'-0" either side of wall.
  - 6) All dimensions are to face of masonry, concrete or column, unless otherwise noted.
  - 7) All steel shall conform to ASTM A36.
  - 8) All steel shall conform to ASTM A501.
  - 9) All steel shall conform to ASTM A572.
  - 10) Reinforcing steel and bracing shall be solid.
  - 11) 1/2" x 1/2" x 2'-0" long @ 2'-0" o.c. @ all construction cold joints.

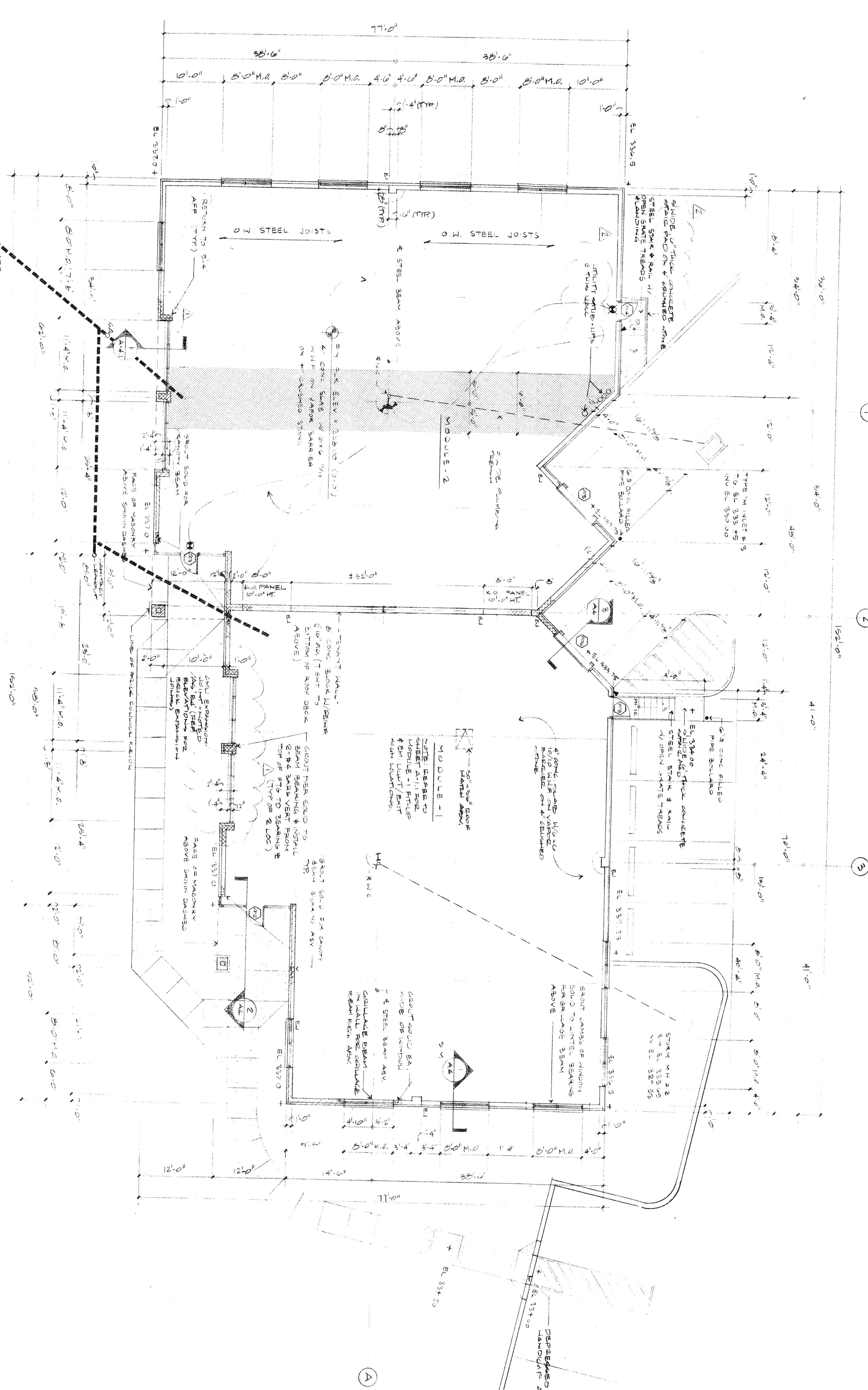

**1 FLOOR PLAN**

TRANSFER

ENTIRE BUILDING TO BE PROTECTED BY APPROVED WET SPRINKLER SYSTEM. FINAL FOR THEIR REVIEW. SYSTEM SHALL COMPLY WITH N.F.P.A. PAMPHLET 13, AND SHALL BE APPROVED BY I.S.O.

**FLOOR PLAN**

PROPOSED OFFICE/WAREHOUSE FOR:

**USI COIL**

THE COMMONS AT GREAT VALLEY  
CHARLESTOWN TWP., CHESTER COUNTY, PA

**Hough/Loew Associates, Inc.**  
750 Springdale Drive  
(215) 363-5585  
Etnon, Pennsylvania 19341

**DRAWING STATUS**

DATE	BY
11/27/91	AL
11/5/91	CF
11/5/91	CF

**CONTRACT SET**

11/27/91 AL

**PROJECT** 8132  
**DATE** 11/7/91  
**SCALE** AS NOTED  
**DRAWN** JBR/SWH  
**APPROVED** [Signature]

**SHEET NO.** A11